

Viva la Vida

ColdPlay

sempre staccato

f

5

mp

9

13

18

25

29

34

39

44

Trekspill I

49

54

59

63

sempre staccato

f

5

9

13

17

21

f

26

31

35

39

Trekspill II

43

47

51

55

59

63

sempre staccato

5

10

16

20

24

28

32

36

40

Trekkspill III

44

48

52

56

60

63

Viva la Vida

Bass

ColdPlay

sempre staccato

f

5

mp

9

13

17

21

25

29

33

37

arr. Mykola Sheremeta

V.S.

Bass

41

45

49

53

57

f

61

64

rit.

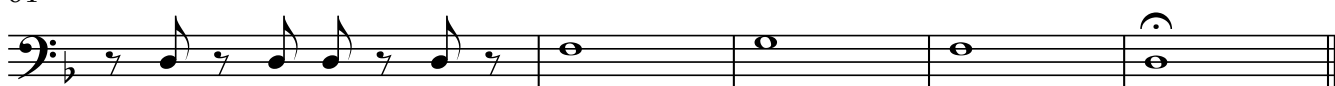

Viva la Vida

Percussion

ColdPlay

8

13

18

22

26

30

34

38

42

46

arr. Mykola Sheremeta

V.S.

Percussion

50

54

58

62

65

rit.
